

# SPECIALIST RESEARCHERS

June 2004



**Dr Michael Aliber**

PhD, University of Wisconsin  
IRRD – Public policy, micro-finance, land reform, poverty reduction and sustainable development, small-scale farmer development and monitoring and evaluation



**Professor Yaw A. Amoateng**

PhD, Brigham Young University  
CYFD – Family sociology and demography



**Mr Fabian Arends**

BA Hons, University of South Africa  
Diploma in Business Management,  
University of Natal  
HRD – Education management information systems, data collection, auditing, analysis and integration of quantitative and qualitative data, design of education indicators



**Dr Azeem Badroodien**

PhD, University of the Western Cape  
HRD – Further education and training, enterprise and technical training and history of education



**Dr Kristina Bentley**

PhD, University of Manchester  
D&G – Human rights, political thought, the rights of vulnerable persons and gender, and peacekeeping



**Professor Arvin Bhana**

PhD, University of Illinois  
at Urbana-Champaign  
CYFD – Adolescent development, risk-taking behaviour related to HIV/AIDS, substance abuse and other youth-related problem areas



**Mr William Blankley**

MSc, MBA, University of Cape Town  
KM – Science and technology (S&T) policy analysis, S&T indicators, R&D and innovation surveys, strategic planning, feasibility studies and public understanding of science



**Dr Mignonne Breier**

PhD, University of Cape Town  
HRD – Higher education, adult education, recognition of prior learning, curriculum in HE and adult literacy



**Dr Heather Brookes**

PhD, Stanford University  
CYFD – Anthropological linguistics, youth development, gender violence, gesture and masculinity



**Dr Janet Cherry**

PhD, Rhodes University  
D&G – democratic theory and political participation, human rights and transitional justice, gender and development



**Professor Linda Chisholm**

PhD, University of the Witwatersrand  
CYFD – Education policy and curriculum, socialisation, education and development and gender and education



**Dr Nicolaas Claassen**

DLit et Phil, Rand Afrikaans University  
ATEE – Development of psychological tests and educational assessment



**Mr Michael Cosser**

MA, University of the Witwatersrand  
HRD – Higher education, quality assurance, student tracer studies, SAQA and NQF, literary stylistics and discourse analysis



**Ms Catherine Cross**

MA, University of Michigan  
IRRD – Rural and urban development, household economy and rural finance



**Professor John Daniel**

PhD, State University of New York  
at Buffalo  
D&G – Political economy, human rights and transitional justice

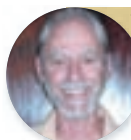

**Professor Andy Dawes**

MSc, University of Cape Town  
CYFD – Intervention research, child abuse and violence against children



**Mr Chris Desmond**

MCom, University of Natal  
CYFD – Economics of child care and HIV/AIDS impacts on education systems



**Mr Phillip Dexter**

M.Phil, University of Cape Town  
SCI – Social fabric study/social cohesion, societies in transition and re-integrating the city

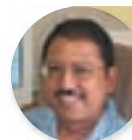

**Dr Rubby Dhunpath**

PhD, University of Durban-Westville  
ATEE – Head of Language and Literacies Studies – Critical language literacies, multilingualism, organisational behaviour and identity, life history research and research ethics



**Dr Scott Drimie**

PhD, Cambridge University  
IRRD – Regional land and rural development policies, food security and HIV/AIDS



**Dr Rénette du Toit**

DLit et Phil, Rand Afrikaans University  
EEPR – Career psychology, vocational identity, skills development and labour market analysis

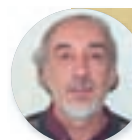

**Dr Tony Emmett**

PhD, University of the Witwatersrand  
CYFD – Social and development issues, youth risk behaviour, crime prevention, disability and participatory development

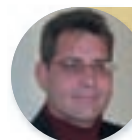

**Dr Johan Erasmus**

DPhil, University of Potchefstroom  
EEPR – Labour market research and skills development

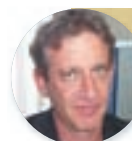

**Professor Melvyn Freeman**

MA, University of the Witwatersrand  
SAHA – Mental health aspects of HIV/AIDS, mental health policy and prevention and health promotion



**Dr Jeanne Gamble**

PhD, University of Cape Town  
HRD – Further education and training policy, curriculum and knowledge issues and interface between further and higher education



**Mr Adrian Hadland**

MLitt, Oxford University  
SCI – Media and society, democracy, governance and political economy



**Dr Gerard Hagg**

DLit et Phil, University of South Africa  
SCI – Infrastructure development in the arts sector, community participation in development, community water supply and arts service delivery



**Mrs Elsje Hall**

MA, Rand Afrikaans University  
EEPR – Sector skills analysis, impact of HIV/AIDS on the workplace, labour market trends and workforce needs



**Dr David Hemson**

PhD, University of Warwick  
IRRD – Public service delivery, social issues and policy impact assessment

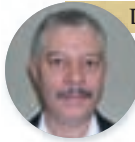

**Dr Gregory Houston**

DPhil, University of Natal  
D&G – Political history, democracy and governance

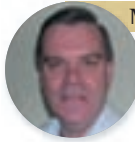

**Mr Richard Humphries**

MA, Rhodes University  
IRRD – Sub-national government and public policy-making dynamics



**Dr Mbithi wa Kivilu**

DPhil, University of Alberta  
SAMM – Educational and psychological assessment, data management, statistical analysis and modelling

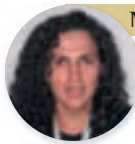

**Ms Sharon Kleintjies**

MA, University of Cape Town  
SAHA – Mental health, intellectual and mental disability and substance abuse



**Dr Pieter Kok**

PhD, University of Pretoria  
IRRD – Regional human resource flows



**Dr Glenda Kruss**

DPhil, University of Ulster  
HRD – Higher education policy and responsiveness and change

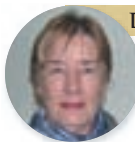

**Dr Jane Kvalsvig**

PhD, University of Natal  
CYFD – Early child development, problems of children living in poverty: nutrition, parasite infections and early education

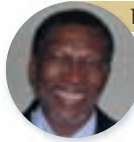

**Mr Moeketsi Letseka**

MEd, University of the Witwatersrand  
HRD – Higher education



**Mr Mahlubi Mabizela**

MEd, University of the Western Cape  
HRD – Public and private higher education, comparative higher education, higher education policy and human resource development



**Dr John Mafunisa**

DAdmin, University of Pretoria  
D&G – Public administration ethics, professionalism in the public sector, organisational development, performance management in the public sector and leadership and governance



**Ms Kgobate Magome**

MSc, Colorado State University  
SAHA – HIV/AIDS policy-making and implementation in the public sector, HIV/AIDS core-streaming, multilateral and cross-sectoral workplace interventions and programme design and management



**Dr Monde Makiwane**

DPhil, University of the Witwatersrand  
CYFD – Social science research, using quantitative and demographic techniques



**Dr Kealeboga Maphunye**

DPhil, University of Essex  
D&G – Bureaucratic reform, gender and human rights issues in public sector human resource management and African politics



**Mr Kgabo Masehela**

MEd in Science Education,  
Rhodes University  
ATEE – Project management, evaluation research and assessment theory



**Mr Xola Mati**

MA, University of Stellenbosch  
ATEE – Language policy, planning and implementation strategies in education



**Ms Marina Mayer**

M.Com (Economics), University of the Witwatersrand  
Development economics, project management, trade policy, industrial development, employment, restructuring and regional economic development



**Mrs Ntombizodwa Mbelle**

MA ELT, Thames Valley University,  
MPH, Medical University of South Africa  
SAHA – Project & finance management, project planning, tracking and reporting and evaluations

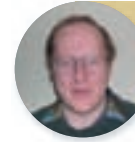

**Dr Simon McGrath**

PhD, University of Edinburgh  
HRD – Education and training policy, vocational education and training, skills development in SMMEs and aid policy and practice



**Professor Simphiwe Mini**

PhD, University of Fort Hare  
IRRD – Land and agrarian reforms, poverty and food security issues, environmental impact assessment and sustainable development



**Ms Percy Moleke**

MA (Economics), Georgia State University  
EEPR – Labour market analysis, education and work and labour market training/skills development



**Dr Sagren Moodley**

PhD, University of Stellenbosch  
KM – Information and communication technologies (ICTs) for development, electronic government, ICTs and public policy



**Dr Seán Morrow**

DPhil, University of Sussex  
D&G – Liberation movements in South and southern Africa and their impact on contemporary society, NGOs/civil society, and changing education in South Africa



**Dr Thabang Mosala**

PhD, University of Natal  
SAHA – Human parasites of medical importance, geohelminths endemicity and transmission patterns in slums, human gastro-intestinal parasite epidemiology and public health



**Ms Sanusha Naidu**

MA, Staffordshire University  
IRRD – Globalisation and democratisation research and the political economy of Africa

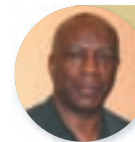

**Dr Mokubung Nkomo**

Ed.D, University of Massachusetts  
ATEE – International and comparative education, education management, education policy and school reform



**Dr Andrew Paterson**

PhD, University of Cape Town  
HRD – ICT applications in education, higher education links to regional technology clusters, rural education and EMIS



**Dr Marlene Roefs**

PhD, University of Amsterdam  
SAMM – Public participation, political transformation, local governance, public opinion and methodology



**Dr Eric Udjo**

PhD, University of London  
SAHA – Demographic analysis and HIV/AIDS impact modeling



**Dr Sulochini Pather**

PhD, Canterbury Christ Church University College, UK  
KM – Sustainable inclusive education development in South Africa, rural education, research methodology, evaluation and curriculum policy development



**Dr Stephen Rule**

PhD, University of the Witwatersrand  
SAMM – Quantitative and qualitative surveys, elections, social development and public opinion



**Ms Heidi van Rooyen**

MA, University of Durban-Westville  
CYFD – HIV/AIDS risk behaviours and interventions, voluntary counselling and testing and ethics of working in developing countries



**Professor Karl Peltzer**

PhD, University of Hanover  
DrHabil, University of Klagenfurt  
SAHA – Social aspects of public health, health behaviour, behavioural health, psychology applied to health and culture and health



**Dr James Sakwa**

PhD, University of Pretoria  
SCI – Comparative genomics and molecular evaluation



**Mr Johan van Zyl**

BA Hons, University of Pretoria  
IRRD – Analytical demography, field surveys and data analysis



**Professor Inge Petersen**

PhD, University of Cape Town  
CYFD – Risk reduction related to HIV/AIDS and sexual violence



**Ms Marguerite Schneider**

MA, Reading University, UK  
CYFD – Disability and health and development and poverty in relation to disability



**Ms Jocelyn Vass**

MA, University of Manchester  
EEPR – HIV/AIDS impact on economic sectors and labour markets, workplace restructuring and survey data analysis

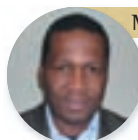

**Mr Makola Phurutse**

MEd, University of the Witwatersrand  
ATEE – School reform and educational change



**Professor John Seager**

PhD, University of Wales  
SAHA – Human development and health



**Ms Mariette Visser**

BA Hons, University of Pretoria  
HRD – Land and agrarian reform, information systems, education indicators and data analysis



**Professor Cheryl Potgieter**

PhD, University of the Western Cape  
CYFD and Head of the Gender Unit – gender and transformation in higher education, gender and transport, gender, race and sexuality, gender and HIV/AIDS and all policy issues regarding gender



**Professor Leickness Simbayi**

DPhil, University of Sussex  
SAHA – Biological aspects of psychology, applied health psychology and HIV/AIDS and traditional healing



**Dr Cheryl Walker**

DLitt, University of Natal  
IRRD – Land and agrarian reform, social policy, gender studies and gender policy



**Dr Cas Prinsloo**

DLitt et Phil (Psychology), University of South Africa  
ATEE – Assessment theory, education evaluation, factors influencing school functioning and learner performance, psychometrics and research methodology



**Dr Donald Skinner**

DPhil, University of Cape Town  
SAHA – Social aspects of HIV/AIDS, social and clinical psychology, qualitative research and intervention research



**Dr Ingrid Woolard**

PhD, University of Cape Town  
EEPR – labour market dynamics, social security and poverty and inequality



**Ms Sharmla Rama**

MA, University of Natal  
CYFD – Child monitoring, school transport systems and early childhood education

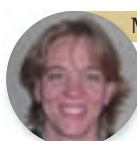

**Mrs Jaré Struwig**

MA, University of Pretoria  
SAMM – Surveys and research methodologies



**Mr Jeff Zingel**

MSc, Economics University College (UCL) London  
D&G – Governance, local government and delivery, commonage and small town development, land reform and farm labour-DPLG research co-ordination

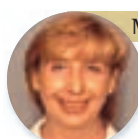

**Ms Maxine Reitzes**

MA, University of Sussex  
D&G – Civil society, migration and local governance social transformation

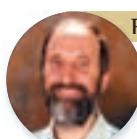

**Professor Leslie Swartz**

PhD, University of Cape Town  
CYFD – Disability studies, culture and mental health, community psychology, psychodynamics and health care and infant mental health



**Mr Khangelani Zuma**

MSc, Limburgs University  
SAMM – Statistics, Bayesian simulation methods and modelling infectious diseases and HIV/AIDS